

Plat of Survey

Being a part of the East half (1/2) of the Northeast Fractional quarter (1/4) of Section 6, Township 6 North, Range 3 East, Pulaski Township, Williams County, Ohio.

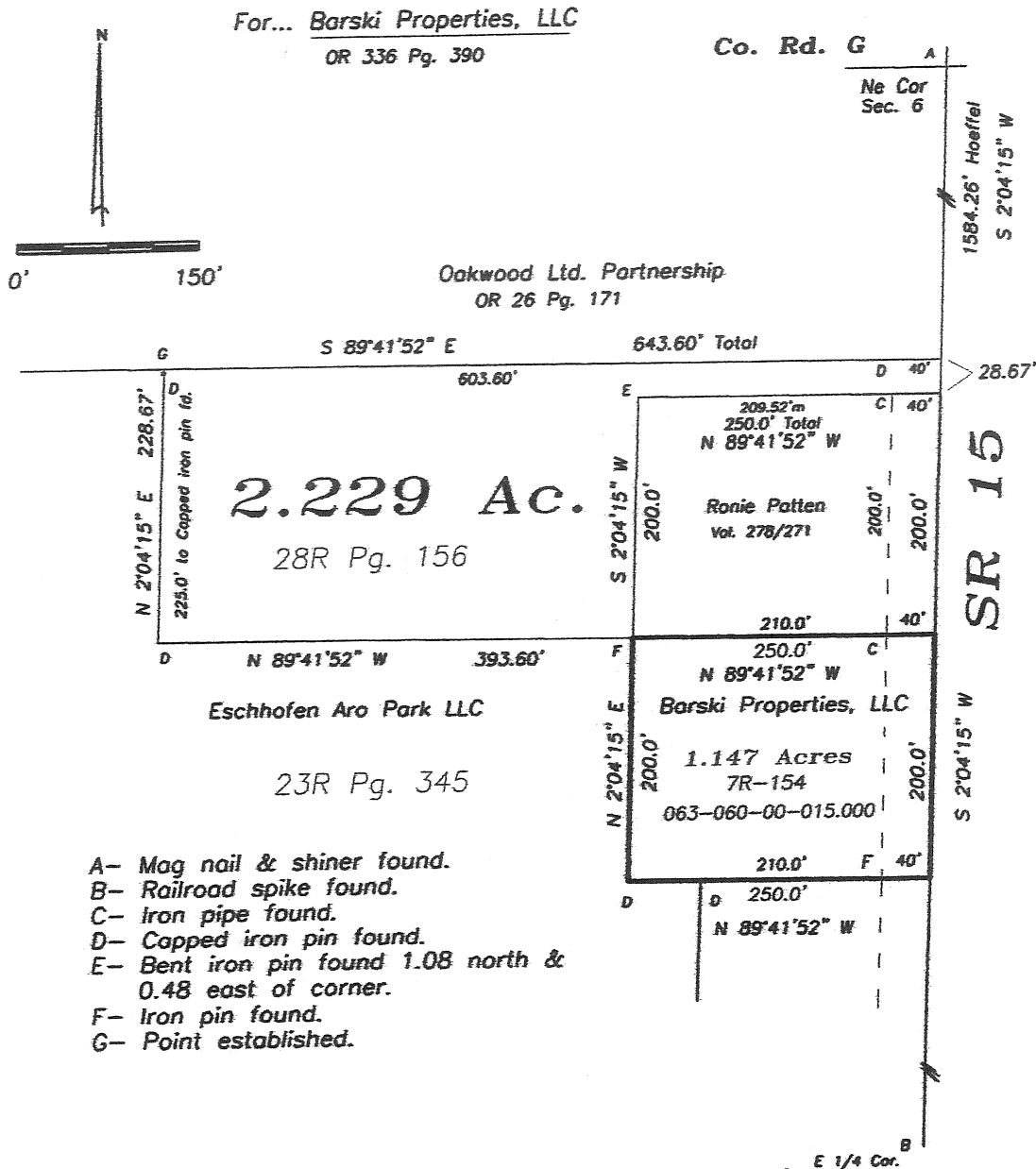

- A- Mag nail & shiner found.
- B- Railroad spike found.
- C- Iron pipe found.
- D- Capped iron pin found.
- E- Bent iron pin found 1.08 north & 0.48 east of corner.
- F- Iron pin found.
- G- Point established.

I do hereby declare that I surveyed the premises and prepared the above plat and that said plat is correct to the best of my knowledge and belief.

All dimensions are shown in feet and decimal parts thereof. This survey has been recorded in Volume 28R Page 239 of the Williams County Record of Surveys.

Thomas J Henry
Thomas J Henry. Registered Surveyor No. 6787

